



# ACCA Live Online Order Form

Our Live Online lessons offer all the benefits of a typical ACCA classroom lesson such as the exam-focused study materials, structured lessons, timetable and, most importantly, live tutor interaction.

When you purchase our Live Online lessons for self-study, you have the added flexibility of being able to study at home, in the office or anywhere in the world with an internet connection.

## WHAT DOES A LIVE ONLINE CLASSROOM LOOK LIKE?

Your Live Online lesson is delivered via WebEx software. Please refer to the information below for details on WebEx and how to access your lessons. You will be sent email invites to attend them.

### Study Material

The tutor will work with the same materials you have, annotating, highlighting and working through examples.

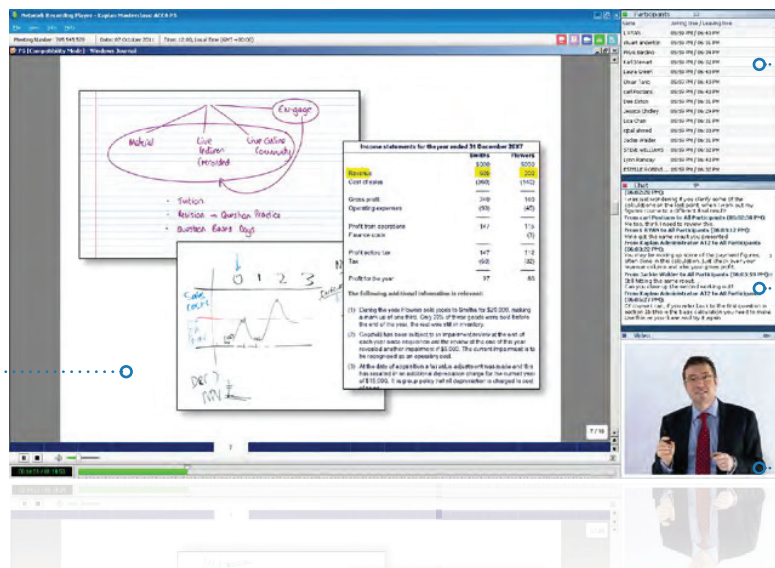

### Participants' Panel

See who is online. Raise a virtual hand to get the attention of tutors. Give your feedback with emoticons.

### Chat Panel

Communicate with your tutor and classmates. Ask questions privately or openly to your tutors.

### Video Panel

See your tutor live through streaming audio and video.

| Subjects                 |                                 | Timing   |
|--------------------------|---------------------------------|--|
| <b>Fundamental Level</b> | <b>Professional Level</b>       | <b>Live Online Schedule (Singapore Timing)</b> |
| Business and Technology  | Strategic Business Leader       |  |
| Management Accounting    | Strategic Business Reporting    | 19:00 hrs to 21:30 hrs                         |
| Financial Accounting     | Advanced Financial Management   |  |
| Corporate & Business Law | Advanced Performance Management |  |
| Performance Management   | Advanced Taxation               |  |
| Taxation                 | Advanced Audit & Assurance      |  |
| Financial Reporting      | -                               |  |
| Audit & Assurance        | -                               |  |
| Financial Management     | -                               |  |

# WHAT WILL YOU RECEIVE AFTER ENROLMENT CONFIRMATION?



**A Confirmation Email** with details of your online lessons and a welcome brochure.



## Individual Link Invitations to your Live Online Lessons

You are granted a 3-month access to tuition and revision recordings for Applied Knowledge and Corporate and Business Law Papers, and a 6-month access to Applied Skills and Strategic Professional Papers.



## Invitation to the Live Online Discussion Forums

You can interact with your tutors and other students. This is also where you can find recordings of previous online lessons.

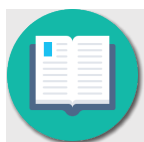

## Study Text, ACCA Study Notes, Exam Kit and Pocket Notes\*

\*Additional delivery charges (if any) apply to overseas orders.

## FEES

| Subjects                                | Original Fees* per subject |
|---|----------------------------|
| Title                                   |                            |
| Business and Technology                 | S\$500                     |
| Management Accounting                   | S\$500                     |
| Financial Accounting                    | S\$500                     |
| Corporate & Business Law (UK Variant)   | S\$580                     |
| Performance Management                  | S\$580                     |
| Taxation (UK Variant)                   | S\$580                     |
| Financial Reporting (Intl & UK Variant) | S\$580                     |
| Audit & Assurance (Intl & UK Variant)   | S\$580                     |
| Financial Management                    | S\$580                     |
| Strategic Business Leader               | S\$910                     |
| Strategic Business Reporting            | S\$790                     |
| Advanced Financial Management           | S\$660                     |
| Advanced Performance Management         | S\$660                     |
| Advanced Taxation (UK Variant)          | S\$660                     |
| Advanced Audit & Assurance              | S\$660                     |

\*All prices above are inclusive of 7% GST.

# ACCA Live Online Schedule

Mar 2021

| Subjects   | Tuition Schedule |                  |                  |                  |                  |                  |                  |                  |        |  | Revision Schedule |  |  |  |                  |                  |
|--|------------------|------------------|------------------|------------------|------------------|------------------|------------------|------------------|--------|--|-------------------|--|--|--|------------------|------------------|
| Title  |                  |                  |                  |                  |                  |                  |                  |                  |        |  |                   |  |  |  |                  |                  |
| Business and Technology                                | -                | -                | -                | -                |                  |                  |                  |                  |        |  |                   |  |  |  | -                | -                |
| Management Accounting                                  | -                | -                | -                | -                |                  |                  |                  |                  |        |  |                   |  |  |  | -                | -                |
| Financial Accounting                                   | Mon<br>Wed       | Mon<br>Wed       | Mon<br>Wed       | Mon<br>Wed       | Mon<br>Wed       | Mon<br>Wed       |                  |                  |        |  |                   |  |  |  | -                | -                |
|  | 11 Jan<br>13 Jan | 18 Jan<br>20 Jan | 25 Jan<br>27 Jan | 01 Feb<br>03 Feb | 08 Feb<br>10 Feb | 15 Feb<br>17 Feb |                  |                  |        |  |                   |  |  |  |                  |                  |
| Corporate & Business Law<br>(UK Variant)               | Tue<br>Thu       | Tue<br>Thu       | Tue<br>Thu       |                  |                  |                  |                  |                  |        |  |                   |  |  |  | Tue<br>Thu       | Tue<br>Thu       |
|  | 12 Jan<br>14 Jan | 19 Jan<br>21 Jan | 26 Jan<br>28 Jan |                  |                  |                  |                  |                  |        |  |                   |  |  |  | 09 Feb<br>11 Feb | 16 Feb<br>18 Feb |
| Performance Management                                 | Mon<br>Wed       | Mon<br>Wed       | Wed<br>Mon       | Wed<br>Mon       |                  |                  |                  |                  |        |  |                   |  |  |  | Mon<br>Wed       | Mon<br>Wed       |
|  | 04 Jan<br>06 Jan | 11 Jan<br>13 Jan | 20 Jan<br>25 Jan | 27 Jan<br>01 Feb |                  |                  |                  |                  |        |  |                   |  |  |  | 08 Feb<br>10 Feb | 15 Feb<br>17 Feb |
| Taxation<br>(UK Variant)                               | Tue<br>Thu       | Tue<br>Thu       | Tue<br>Thu       | Tue<br>Thu       | Tue<br>Thu       |                  |                  |                  |        |  |                   |  |  |  | Tue<br>Thu       | Tue<br>Thu       |
|  | 05 Jan<br>07 Jan | 12 Jan<br>14 Jan | 19 Jan<br>21 Jan | 26 Jan<br>28 Jan | 02 Feb<br>04 Feb |                  |                  |                  |        |  |                   |  |  |  | 09 Feb<br>11 Feb | 16 Feb<br>18 Feb |
| Financial Reporting<br>(Intl & UK Variant)             | Tue<br>Thu       | Tue<br>Thu       | Tue<br>Thu       | Wed<br>Thu       | Mon<br>Tue       |                  |                  |                  |        |  |                   |  |  |  | Tue<br>Thu       | Mon<br>Thu       |
|  | 05 Jan<br>07 Jan | 12 Jan<br>14 Jan | 19 Jan<br>21 Jan | 27 Jan<br>28 Jan | 01 Feb<br>02 Feb |                  |                  |                  |        |  |                   |  |  |  | 09 Feb<br>11 Feb | 15 Feb<br>18 Feb |
| Audit & Assurance<br>(Intl & UK Variant)               | Mon<br>Wed       | Mon<br>Wed       | Mon<br>Wed       |                  |                  |                  |                  |                  |        |  |                   |  |  |  | Mon<br>Wed       | Mon<br>Wed       |
|  | 04 Jan<br>06 Jan | 11 Jan<br>13 Jan | 25 Jan<br>27 Jan |                  |                  |                  |                  |                  |        |  |                   |  |  |  | 08 Feb<br>10 Feb | 15 Feb<br>17 Feb |
| Financial Management                                   | Tue<br>Thu       | Tue<br>Thu       | Thu<br>Tue       | Thu<br>Tue       |                  |                  |                  |                  |        |  |                   |  |  |  | Tue<br>Thu       | Tue<br>Thu       |
|  | 05 Jan<br>07 Jan | 12 Jan<br>14 Jan | 21 Jan<br>26 Jan | 28 Jan<br>02 Feb |                  |                  |                  |                  |        |  |                   |  |  |  | 09 Feb<br>11 Feb | 16 Feb<br>18 Feb |
| Strategic Business Leader                              | Mon<br>Tue       | Thu<br>Mon       | Tue<br>Thu       | Mon<br>Tue       | Thu<br>Mon       | Tue<br>Thu       | Mon<br>Tue       | Thu<br>Mon       | Thu    |  |                   |  |  |  |                  |                  |
|  | 04 Jan<br>05 Jan | 07 Jan<br>11 Jan | 12 Jan<br>14 Jan | 18 Jan<br>19 Jan | 28 Jan<br>01 Feb | 02 Feb<br>04 Feb | 08 Feb<br>09 Feb | 11 Feb<br>22 Feb | 25 Feb |  |                   |  |  |  |                  |                  |
| Strategic Business<br>Reporting<br>(Intl & UK Variant) | Tue<br>Thu       | Tue<br>Thu       | Tue<br>Thu       | Tue<br>Thu       | Tue<br>Thu       |                  |                  |                  |        |  |                   |  |  |  | Tue<br>Thu       | Tue<br>Thu       |
|  | 05 Jan<br>07 Jan | 12 Jan<br>14 Jan | 19 Jan<br>21 Jan | 26 Jan<br>28 Jan | 02 Feb<br>04 Feb |                  |                  |                  |        |  |                   |  |  |  | 09 Feb<br>11 Feb | 16 Feb<br>18 Feb |
| Advanced Financial<br>Management                       | -                | -                | -                | -                |                  |                  |                  |                  |        |  |                   |  |  |  | -                | -                |
| Advanced Performance<br>Management                     | -                | -                | -                | -                |                  |                  |                  |                  |        |  |                   |  |  |  | -                | -                |
| Advanced Taxation<br>(UK Variant)                      | Tue<br>Thu       | Tue<br>Thu       | Tue<br>Thu       | Wed<br>Thu       | Mon<br>Thu       |                  |                  |                  |        |  |                   |  |  |  | Tue<br>Thu       | Tue<br>Thu       |
|  | 05 Jan<br>07 Jan | 12 Jan<br>14 Jan | 19 Jan<br>21 Jan | 27 Jan<br>28 Jan | 01 Feb<br>04 Feb |                  |                  |                  |        |  |                   |  |  |  | 09 Feb<br>11 Feb | 16 Feb<br>18 Feb |
| Advanced Audit &<br>Assurance                          | Mon<br>Wed       | Mon<br>Wed       | Mon<br>Wed       |                  |                  |                  |                  |                  |        |  |                   |  |  |  | Mon<br>Wed       | Mon<br>Wed       |
|  | 04 Jan<br>06 Jan | 11 Jan<br>13 Jan | 18 Jan<br>20 Jan |                  |                  |                  |                  |                  |        |  |                   |  |  |  | 08 Feb<br>10 Feb | 15 Feb<br>17 Feb |

# ACCA Live Online Schedule

## Jun 2021

| Subjects  | Tuition Schedule |                  |                  |                  |                  |                  |                  |                  |            |     | Revision Schedule |   |                  |                  |
|---|------------------|------------------|------------------|------------------|------------------|------------------|------------------|------------------|------------|-----|-------------------|---|------------------|------------------|
| Title   |                  |                  |                  |                  |                  |                  |                  |                  |            |     |                   |   |                  |                  |
| Business and Technology                             | Tue<br>Thu       | Tue<br>Thu       | Tue<br>Thu       | Tue<br>Thu       |                  |                  |                  |                  |            |     |                   |   | -                | -                |
|   | 23 Mar<br>25 Mar | 30 Mar<br>01 Apr | 06 Apr<br>08 Apr | 13 Apr<br>15 Apr |                  |                  |                  |                  |            |     |                   |   |                  |                  |
| Management Accounting                               | Tue<br>Thu       | Tue<br>Thu       | Tue<br>Thu       | Tue<br>Thu       | Tue<br>Thu       |                  |                  |                  |            |     |                   |   | -                | -                |
|   | 11 May<br>13 May | 18 May<br>20 May | 25 May<br>27 May | 01 Jun<br>03 Jun | 07 Jun<br>09 Jun |                  |                  |                  |            |     |                   |   |                  |                  |
| Financial Accounting                                | -                | -                | -                | -                | -                | -                | -                | -                | -          | -   | -                 | - | -                | -                |
| Corporate & Business Law<br>(UK Variant)            | Tue<br>Thu       | Tue<br>Thu       | Tue<br>Thu       |                  |                  |                  |                  |                  |            |     |                   |   | Tue<br>Thu       | Tue<br>Thu       |
|   | 30 Mar<br>01 Apr | 06 Apr<br>08 Apr | 13 Apr<br>15 Apr |                  |                  |                  |                  |                  |            |     |                   |   | 27 Apr<br>29 Apr | 04 May<br>06 May |
| Performance Management                              | Tue<br>Thu       | Tue<br>Thu       | Tue<br>Thu       | Tue<br>Thu       |                  |                  |                  |                  |            |     |                   |   | Tue<br>Thu       | Tue<br>Thu       |
|   | 23 Mar<br>25 Mar | 30 Mar<br>01 Apr | 13 Apr<br>15 Apr | 20 Apr<br>22 Apr |                  |                  |                  |                  |            |     |                   |   | 04 May<br>06 May | 11 May<br>13 May |
| Taxation<br>(UK Variant)                            | Mon<br>Thu       | Mon<br>Wed       | Mon<br>Wed       | Mon<br>Wed       | Wed<br>Thu       |                  |                  |                  |            |     |                   |   | Wed<br>Mon       | Wed<br>Mon       |
|   | 15 Mar<br>18 Mar | 22 Mar<br>24 Mar | 29 Mar<br>31 Mar | 12 Apr<br>14 Apr | 21 Apr<br>22 Apr |                  |                  |                  |            |     |                   |   | 05 May<br>10 May | 12 May<br>17 May |
| Financial Reporting<br>(Intl & UK Variant)          | Tue<br>Thu       | Tue<br>Thu       | Tue<br>Thu       | Tue<br>Thu       | Tue<br>Thu       |                  |                  |                  |            |     |                   |   | Wed<br>Thu       | Mon<br>Wed       |
|   | 16 Mar<br>18 Mar | 23 Mar<br>25 Mar | 30 Mar<br>01 Apr | 13 Apr<br>15 Apr | 20 Apr<br>22 Apr |                  |                  |                  |            |     |                   |   | 05 May<br>06 May | 10 May<br>12 May |
| Audit & Assurance<br>(Intl & UK Variant)            | Wed<br>Mon       | Wed<br>Wed       | Mon<br>Wed       |                  |                  |                  |                  |                  |            |     |                   |   | Tue<br>Tue       | Thu<br>Mon       |
|   | 24 Mar<br>29 Mar | 31 Mar<br>07 Apr | 19 Apr<br>21 Apr |                  |                  |                  |                  |                  |            |     |                   |   | 04 May<br>11 May | 13 May<br>17 May |
| Financial Management                                | Tue<br>Thu       | Tue<br>Thu       | Thu<br>Tue       | Tue<br>Thu       |                  |                  |                  |                  |            |     |                   |   | Wed<br>Mon       | Wed<br>Mon       |
|   | 16 Mar<br>18 Mar | 23 Mar<br>25 Mar | 08 Apr<br>13 Apr | 20 Apr<br>22 Apr |                  |                  |                  |                  |            |     |                   |   | 05 May<br>10 May | 12 May<br>17 May |
| Strategic Business Leader                           | Mon<br>Tue       | Wed<br>Mon       | Tue<br>Wed       | Mon<br>Tue       | Mon<br>Tue       | Mon<br>Tue       | Mon<br>Tue       | Mon<br>Tue       | Mon<br>Tue | Wed |                   |   |                  |                  |
|   | 15 Mar<br>16 Mar | 17 Mar<br>22 Mar | 23 Mar<br>24 Mar | 29 Mar<br>30 Mar | 19 Apr<br>20 Apr | 26 Apr<br>27 Apr | 10 May<br>11 May | 17 May<br>18 May | 02 Jun     |     |                   |   |                  |                  |
| Strategic Business Reporting<br>(Intl & UK Variant) | Tue<br>Thu       | Tue<br>Thu       | Tue<br>Thu       | Mon<br>Wed       | Tue<br>Thu       |                  |                  |                  |            |     |                   |   | Tue<br>Thu       | Tue<br>Thu       |
|   | 16 Mar<br>18 Mar | 23 Mar<br>25 Mar | 30 Mar<br>01 Apr | 12 Apr<br>14 Apr | 20 Apr<br>22 Apr |                  |                  |                  |            |     |                   |   | 11 May<br>13 May | 18 May<br>20 May |
| Advanced Financial Management                       | -                | -                | -                | -                |                  |                  |                  |                  |            |     |                   |   | -                | -                |
| Advanced Performance Management                     | -                | -                | -                | -                |                  |                  |                  |                  |            |     |                   |   | -                | -                |
| Advanced Taxation<br>(UK Variant)                   | Tue<br>Thu       | Tue<br>Thu       | Tue<br>Thu       | Tue<br>Thu       | Tue<br>Thu       |                  |                  |                  |            |     |                   |   | Tue<br>Thu       | Tue<br>Thu       |
|   | 16 Mar<br>18 Mar | 23 Mar<br>25 Mar | 30 Mar<br>01 Apr | 13 Apr<br>15 Apr | 20 Apr<br>22 Apr |                  |                  |                  |            |     |                   |   | 04 May<br>06 May | 11 May<br>13 May |
| Advanced Audit & Assurance                          | Mon<br>Wed       | Wed<br>Thu       | Mon<br>Wed       |                  |                  |                  |                  |                  |            |     |                   |   | Wed<br>Mon       | Wed<br>Mon       |
|   | 29 Mar<br>31 Mar | 07 Apr<br>08 Apr | 19 Apr<br>21 Apr |                  |                  |                  |                  |                  |            |     |                   |   | 05 May<br>10 May | 12 May<br>17 May |

# ACCA Live Online Order Form

## Are you an ACCA-registered student?

- Yes, my ACCA Registration No. is
- No, I will register online before the stipulated deadline set by ACCA UK.

Have you studied at Kaplan Higher Education Academy before?  Yes  No

Highest Qualification (please attach a photocopy of your highest qualification): \_\_\_\_\_

Name of Institution: \_\_\_\_\_

### Personal Information (all fields **MUST** be completed in full and **BLOCK** letters)

|   |  |                                  |   |
|---|--|----------------------------------|---|
| <b>Title</b>  | <input type="checkbox"/> Mr <input type="checkbox"/> Miss <input type="checkbox"/> Mrs   |                                  |   |
| <b>Full Name as in Passport</b><br>(Please underline surname)                                     | <input type="text"/>   |                                  |   |
| <b>Date of Birth (DD/MM/YYYY)</b>   | <input type="text"/> <input type="text"/> / <input type="text"/> <input type="text"/> / <input type="text"/> <input type="text"/> <input type="text"/> <input type="text"/>  | <b>Gender</b>                    | <input type="checkbox"/> Male <input type="checkbox"/> Female |
| <b>Nationality</b>  | <input type="checkbox"/> Singaporean <input type="checkbox"/> PR NRIC No. <input type="text"/><br><input type="checkbox"/> WP <input type="checkbox"/> EP <input type="checkbox"/> S <input type="checkbox"/> Others FIN No. <input type="text"/>                      |                                  |   |
| <b>For Non-Singaporeans/<br/>PR/WP/EP/S holders</b><br>(please fill in your details on the right) | Passport No. <input type="text"/><br>Nationality <input type="text"/>  |                                  |   |
| <b>Address</b><br>(For delivery purposes)   | Blk <input type="text"/>   | Street Name <input type="text"/> | Unit <input type="text"/> Postal Code <input type="text"/>    |
| <b>Email Address</b>  | <input type="text"/>   |                                  |   |
| <b>Tel (Home) +65</b>   | <input type="text"/>   | <b>Tel (Mobile) +65</b>          | <input type="text"/>  |
| <b>Mode of Payment</b>  | <input type="checkbox"/> Cash <input type="checkbox"/> Nets <input type="checkbox"/> Visa/Mastercard/AMEX <input type="checkbox"/> Cheque No. <input type="text"/><br><input type="checkbox"/> Telegraph Transfer Payable to "Kaplan Higher Education Academy Pte Ltd" |                                  |   |

## Exam Sitting/Subjects

Mar  Jun  Sep  Dec I am opting in for the following subjects and am fully aware of their respective tuition and revision schedules:

| Fundamental Level  | Professional Level  |
|--|---|
| Business and Technology <input checked="" type="checkbox"/>  | Strategic Business Leader <input checked="" type="checkbox"/> Advanced Taxation <input checked="" type="checkbox"/>             |
| Management Accounting <input checked="" type="checkbox"/>    | Strategic Business Reporting <input checked="" type="checkbox"/> Advanced Audit & Assurance <input checked="" type="checkbox"/> |
| Financial Accounting <input checked="" type="checkbox"/>     | Advanced Financial Management <input checked="" type="checkbox"/>   |
| Corporate & Business Law <input checked="" type="checkbox"/> | Advanced Performance Management <input checked="" type="checkbox"/>   |
| Performance Management <input checked="" type="checkbox"/>   |   |
| Taxation <input checked="" type="checkbox"/>                 |   |
| Financial Reporting <input checked="" type="checkbox"/>      |   |
| Audit & Assurance <input checked="" type="checkbox"/>        |   |
| Financial Management <input checked="" type="checkbox"/>     |   |

## Where did you learn about us?

- Newspaper (please state): \_\_\_\_\_  Magazine  Internet
- Referral from a friend/colleague  Others (please state): \_\_\_\_\_

I would like to receive information and/or marketing offers from Kaplan.  Email  SMS  Phone

Declaration by Student: I declare that I have read and fully understood the terms and conditions stated within this form and that the information I have provided is accurate to the best of my knowledge.

### General Terms and Conditions:

- ACCA Live Online Fees must be paid in full and are non-refundable.
- Purchases will only be recognised upon receipt of payment.
- All fees quoted includes GST unless otherwise stated.
- Kaplan Higher Education Academy reserves the right to vary, amend or discontinue any or all of the discounts as it deems appropriate.

Confidentiality Clause: Kaplan Higher Education Academy shall treat all students' particulars with the strictest confidence for legitimate purpose and will not disclose this information to external parties.  
 Technical Support: Students can contact the UK Customer Support Team at +44 16 1259 0259 or email liveonline@kaplan.co.uk

### Product Disclaimer

Kaplan Higher Education Academy is the official distributor in Singapore for the Kaplan Live Online product. The product is provided on an "as is" basis, without any warranties of any kind including, but not limited to, any implied warranties of merchantability or fitness for any particular purpose. No oral or written information or advice given by Kaplan, its dealers, distributors, agents or employees shall create a warranty or in any way increase the scope of this warranty, and you may not rely on any such information or advice. Kaplan does not warrant, guarantee or make any representations regarding the use or the results of use of the product or written materials in terms of correctness, accuracy, reliability, currentness, or otherwise, and the entire risk as to the results and performance of the product is assumed by you. If the product is defective, you (not Kaplan, its dealers, distributors, agents or employees) will assume the entire cost of all necessary servicing and correction other than expressly described above.

**FOR OFFICE USE ONLY**

Fee: \$

Receipt No:

Date:   /   /

Signature: \_\_\_\_\_

Date:   /   /

Attended by: \_\_\_\_\_

All information contained in this brochure is accurate at time of print (January 2021). KHEA reserves the right to vary this information should the circumstances so require. Kaplan Higher Education Academy was awarded the Best Private Education Institution for Communications & Media, Computer Science & IT and Sales & Marketing by JobsCentral Learning T.E.D. Awards 2018.

## Kaplan Higher Education Academy Pte Ltd

Kaplan City Campus @ GR.ID (formerly PoMo), 1 Selegie Road, Level 8, Singapore 188306

☎ 6733 1877 ✉ contact.sg@kaplan.com

📱 KaplanSingapore 🌐 kaplan.com.sg/financial

